



Before shot of carport and gatehouse @ Sovereign Island 2013.



Construction stage showing block piers, steel beams, posts and trusses.



Roofing stage, clip lock roofing used.



Completed carport ready for painting.



Existing carport removed. Footing and set out stage 2017.



Completed carport, hardwood post, beams, rafters and battens construction.





Mackay house damaged by falling tree. Make safe included asbestos removal and decontamination 2017.



Completed project included was complete replacement of back end of house, new roof and bathroom renovation.



Addition of 2 bedrooms building in the upstairs verandah 2017. Right hand view.



Scaffolding, blue board stage of construction viewed left hand side.



View from left hand side verandah of built in rooms.



Completed project included new kitchen, bathroom and internal renovations.





Clearing building block for a chalet in the Springbrook National Park 2016.



Setting out building location, steel post positions.



Installing steel posts to bedrock and or pier footings.



Bearers and floor joist construction stage.



Access to chalet from existing board walk.



Hand pitching roof rafters.





Demolition stage of a bathroom renovation. Moving shower to bath location and new door in showers place on right hand wall, 2016.

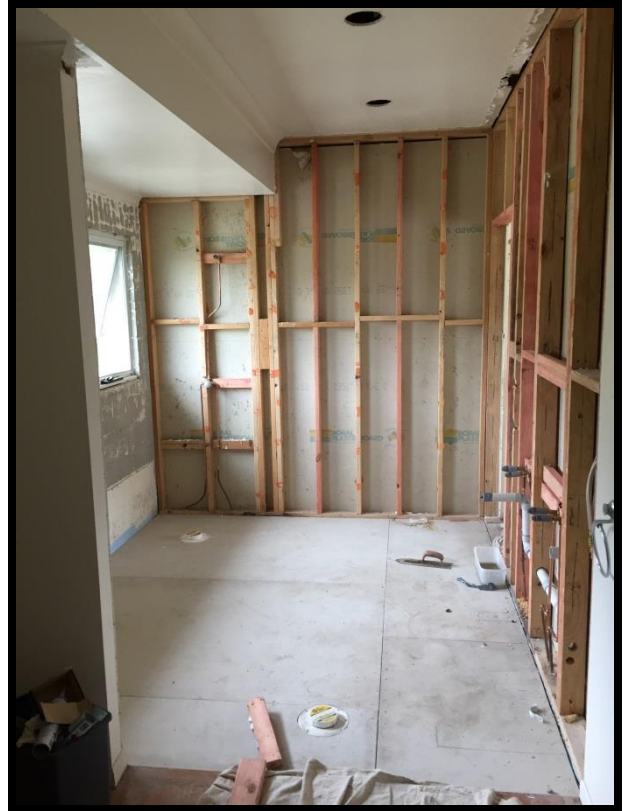

Tile underlay installed, wall sheeting and waterproofing next stage.

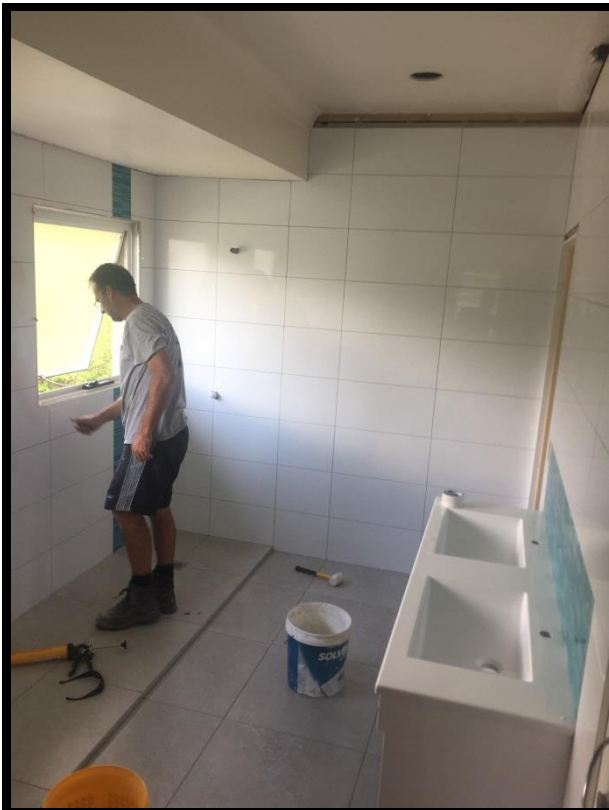

Rectified edge tiling almost completed.

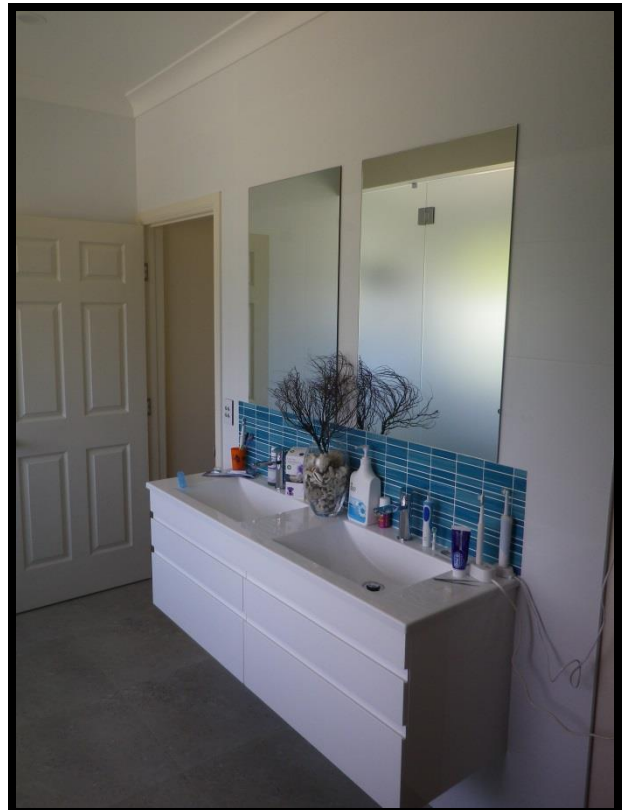

Completed view of wall hung vanity and door wall.



Timber floor and kitchen replacement, 2017.



Kitchens install stage, followed by sanding and polishing new timber floors.



Before shot of toilet renovation, 2018.



Completed work of toilet renovation.

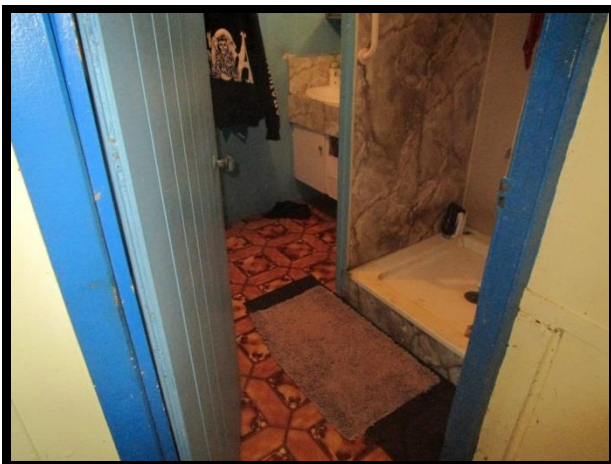

Before shot of bathroom renovation.



Completed shot of bathroom renovation.





Before shot of asbestos wall, ceiling removal and decontamination, 2017.



New plaster board wall and ceiling linings. Light sand and re-polish of timber floors next stage.

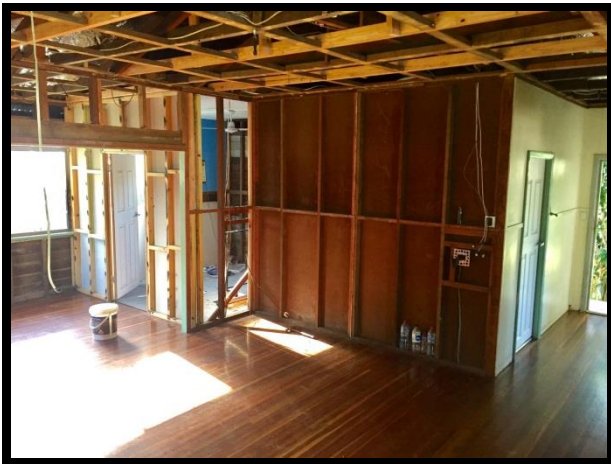

Before shot of asbestos wall, ceiling removal and decontamination.



New plaster board wall and ceiling linings. Light sand and re-polish of timber floors next stage.

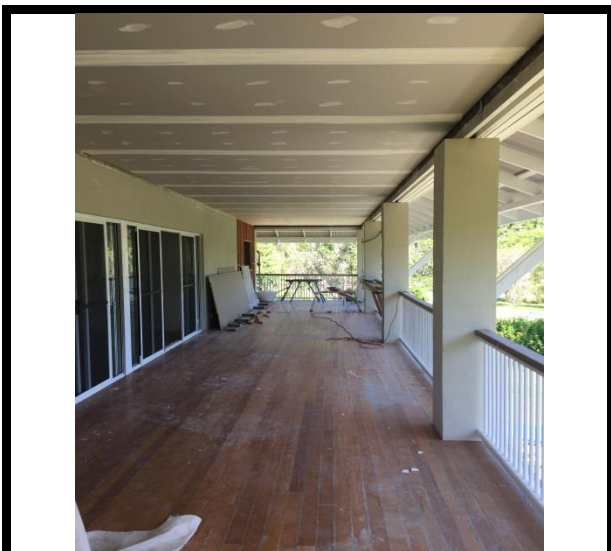

Before shot of ceiling replacement.

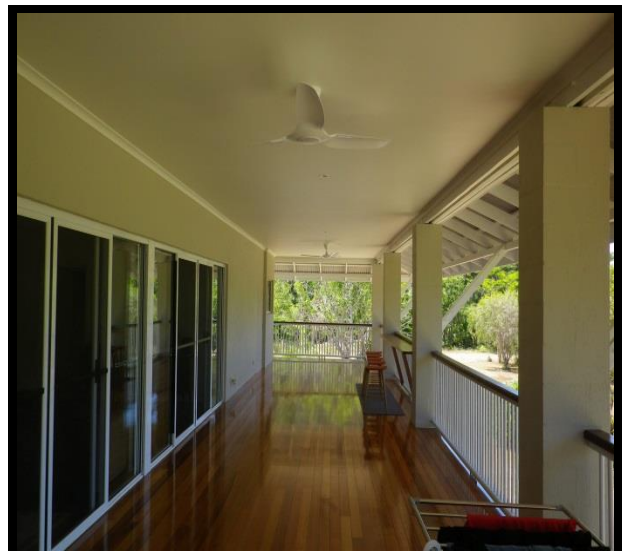

Completed project showing completed ceiling, floors and re-paint.

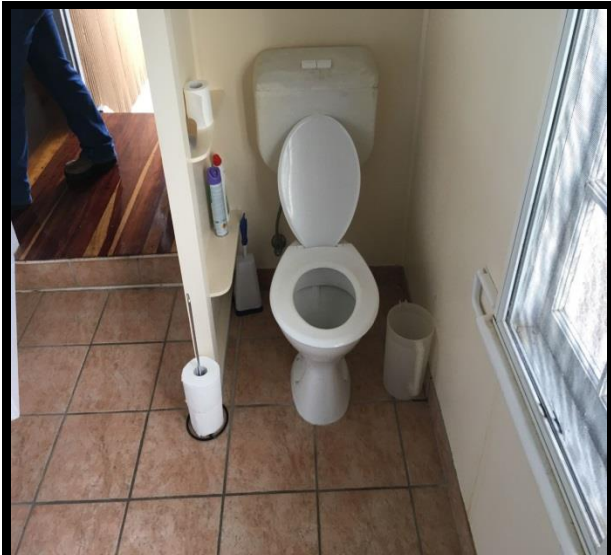

Before shot of bathroom renovation, 2017.



Completed bathroom renovation.



Before shot of bathroom renovation to down stairs granny flat.

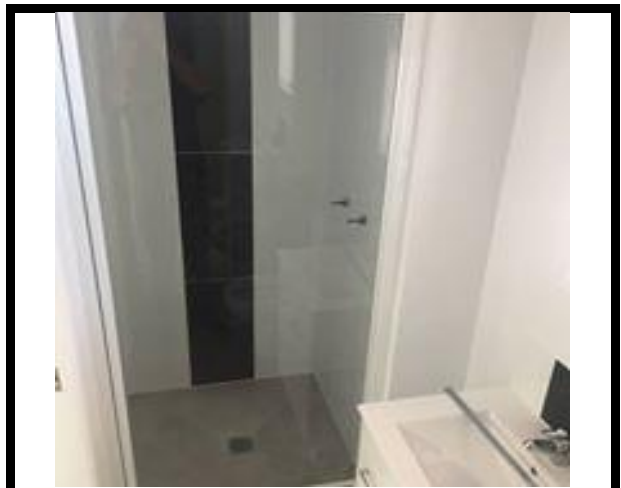

Completed bathroom to the down stairs granny flat.



Before shot of granny flat renovation, 2017.



Completed granny flat renovation.





Before shot of kitchen renovation, 2018.

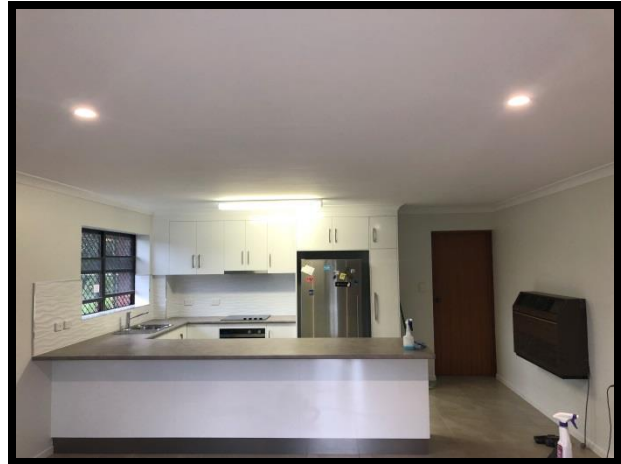

Completed kitchen renovation.



Before shot of timber floor, wall and window replacement, 2011.



Completed project.

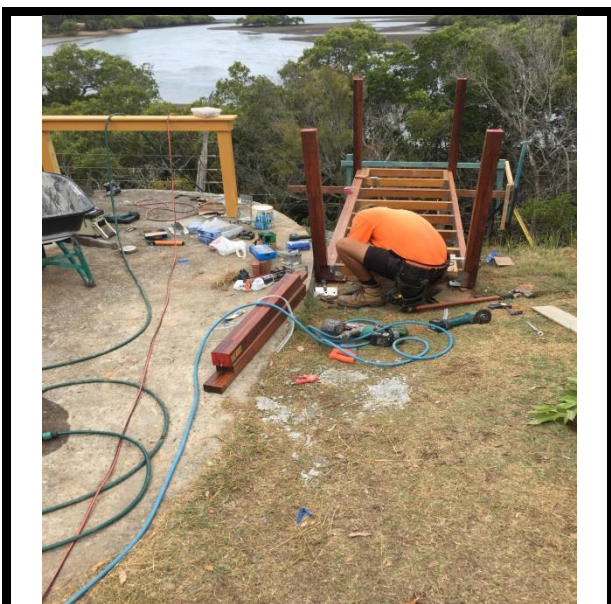

Merbau landing and stair construction on Macleay Island to access lower yard, 2016.

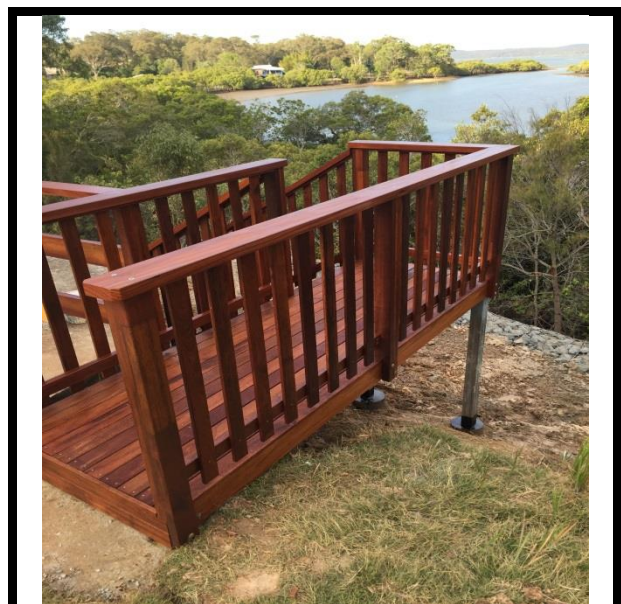

Completed landing and stairs finished in Sikks deking oil.





Removal of water damaged timber floor Sovereign Island, 2014.



New base and ply underlay installed.

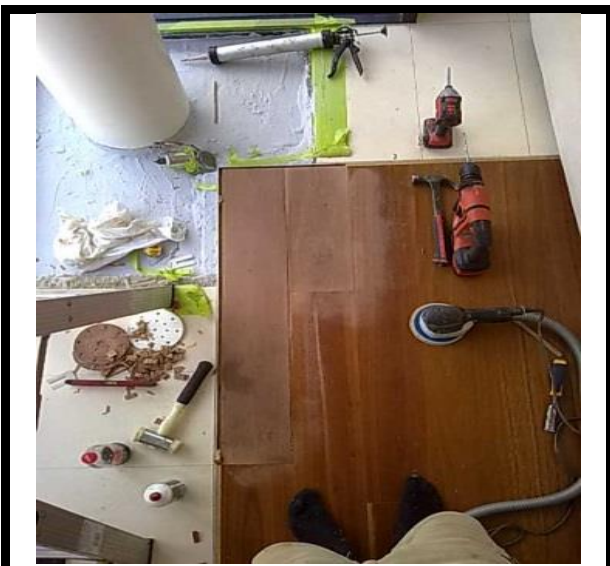

Replacement of damaged floor boards.



Cork expansion joint installed. Ready for sand and polish.

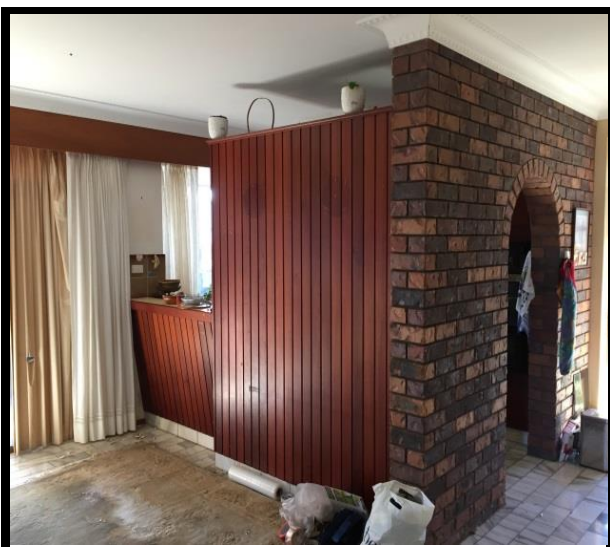

Before shot of kitchen renovation in Airlie Beach, 2018.



Demolition stage as at May 2018.

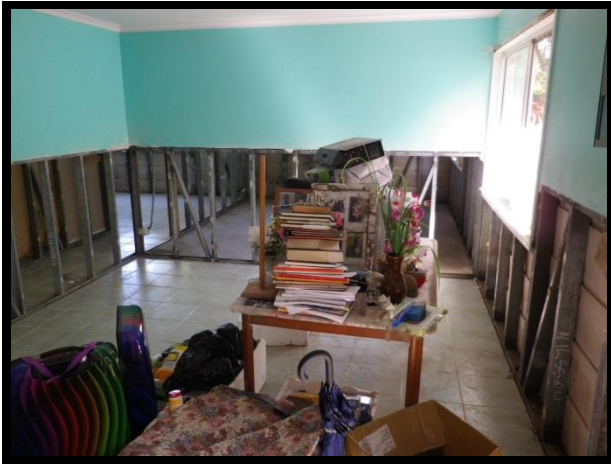

Before shot of Bundaberg flood damaged house after make safe, 2013.

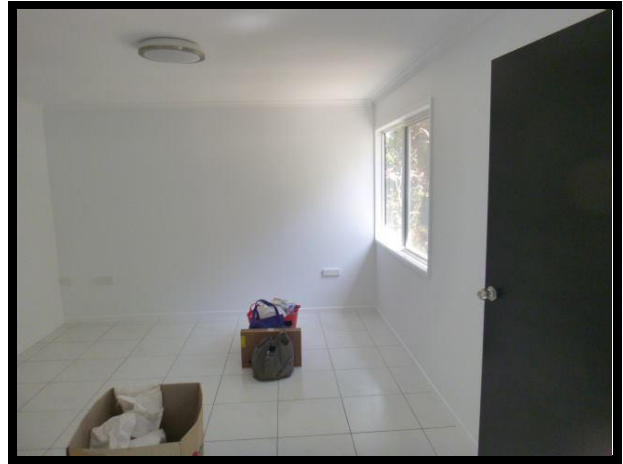

Completed repairs to flood damaged house.

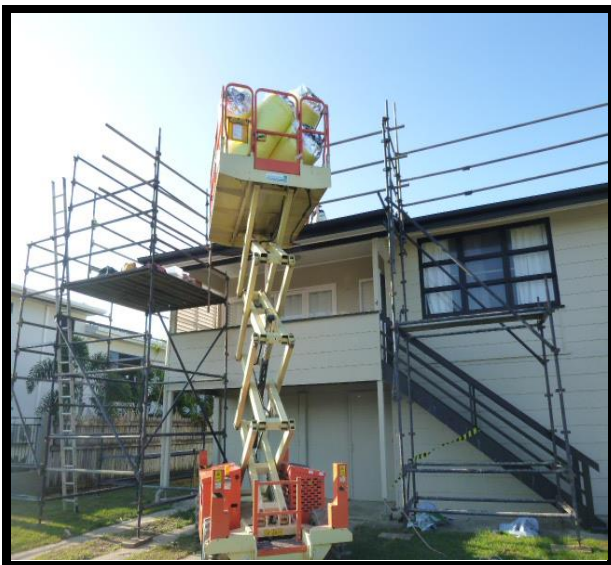

Asbestos roof replacement, 2017.



Upgrade of roof frame to today's standard.



Finished asbestos roof replacement.



Finished asbestos roof replacement.





Scaffold erected for tile roof replacement, 2018.



Work beginning on tile roof replacement.



Roof replacement, 2017.



Roof replacement, 2018.



Set out and footing stage of wrap around verandah and decks in Gilston.



Steel post and sub floor construction as at May 2018.



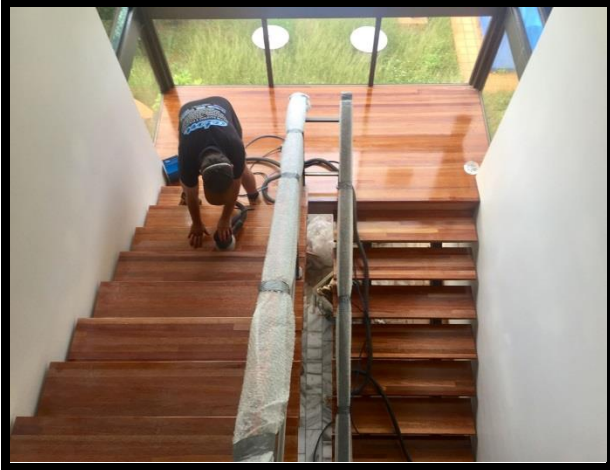

Timber stair and landing refurbishment in Paradise Point.



Sanding back to re-polish timber floors in the Freemasons Lodge, Tully QLD.



Coffin ceiling in Parkwood, 2009.



Parkwood job, internal walls removed, new tiles, bi-fold doors and kitchen.



Demolition and site works on extension and renovation in Redhill, Brisbane 2009.



Footing and block wall constructed, slab preparation stage in Redhill.





Modernization of pool area in Runaway Bay, 2016.



Completed tiling to pool area.



Completed timber patio in Runaway Bay.



Extension and renovation on Isle of Capri, 2016.

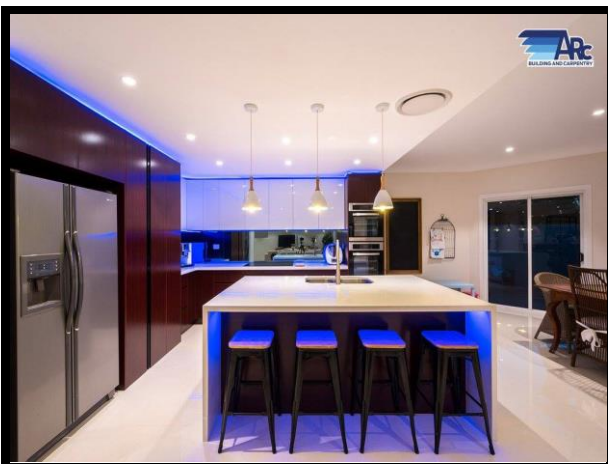

Completed kitchen Isle of Capri renovation.

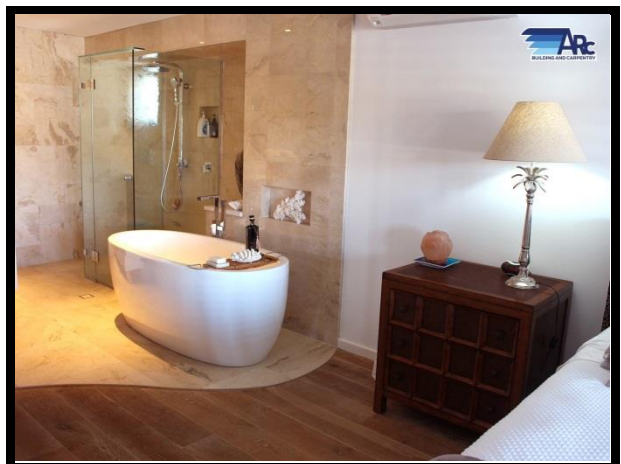

Completed Ensuite Runaway Bay.





Completed Kitchen Runaway Bay.



Completed renovation Isle of Capri.



Completed pool area and patio's Runaway Bay.

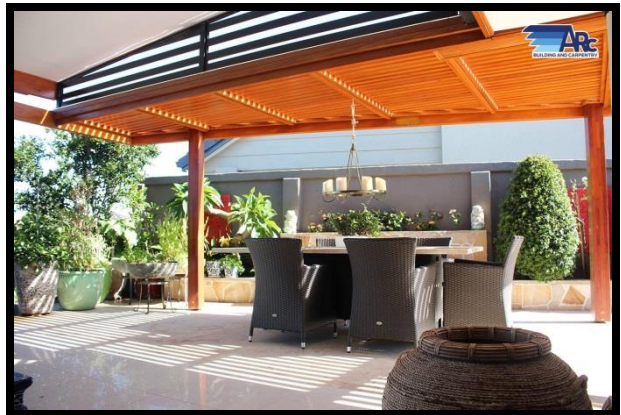

Completed timber patio and tiling in Runaway Bay.



Completed timber flooring Runaway bay renovation.



Completed bathroom Runaway Bay renovation.





Footing stage of Broadbeach Waters extension and renovation.



Progress of Broadbeach Waters extension and renovation, 2016.



Deck and patio Springbrook National Park 2017.



Replacement of timber framing and fibre cement cladding 2016.



Mold identification and repair, 2013.



Mold identification and repair, 2017.